U.S. Department of Homeland Security/FEMA

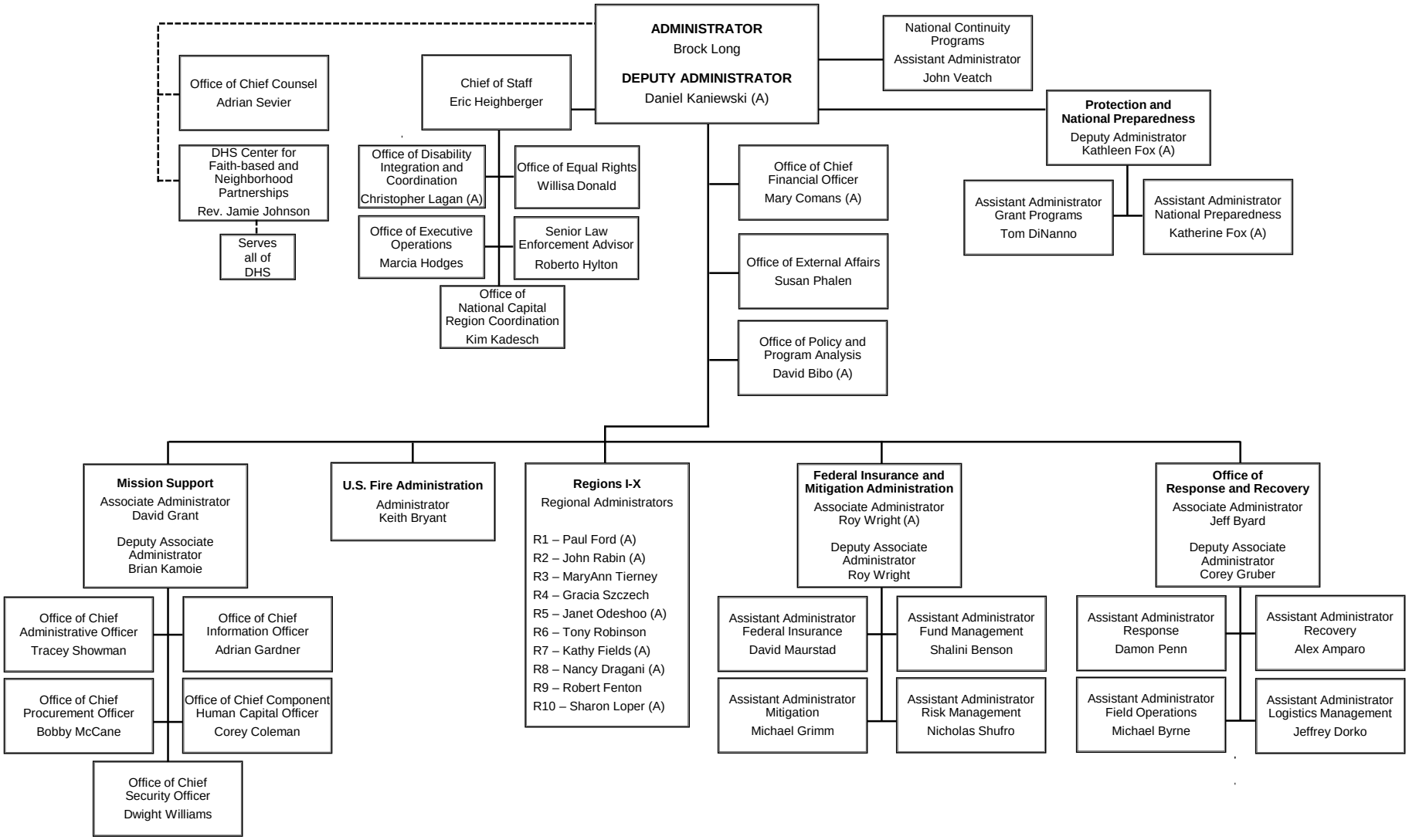

(A) Denotes acting incumbent

September 20, 2017